Applying Updates for Take2

Take2 Tip Sheet

Overview

After downloading the update, the zip file (which contains the update) must be extracted into your Take2 folder, overwriting any old files, before the update will take effect.

Requesting the password

The update files are password protected. You will need to request the password in one of the following ways:

1. Request the password through the form on the Take2 website.

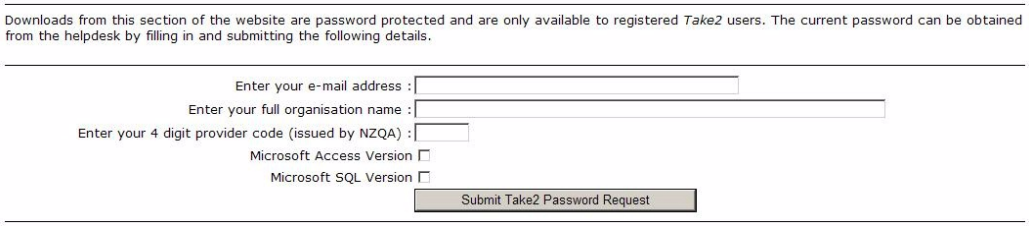

2. E-mail the Helpdesk and request the password.

3. Ring the Helpdesk and request the password..

Applying the update

1. Double-click on the update file downloaded – as described in Tip Sheet 32.

2. If a security warning appears click on the Run button.

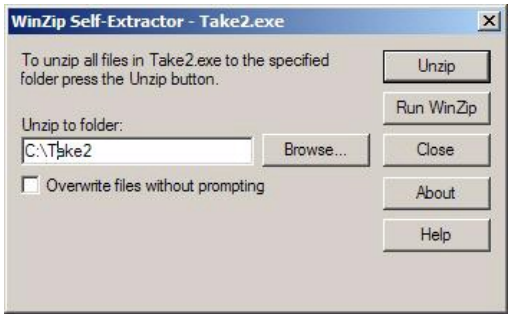

3. Browse to the Take2 folder location as noted in Tip Sheet 32.

4. Click on the ***Unzip*** button.

5. Enter in the password.

6. You will be prompted to overwrite the old file.

7. Click on the ***Yes*** button.

8. The new update file will overwrite the old existing file.
It is recommended that the update is applied to both the Main and Admin modules at the same time.
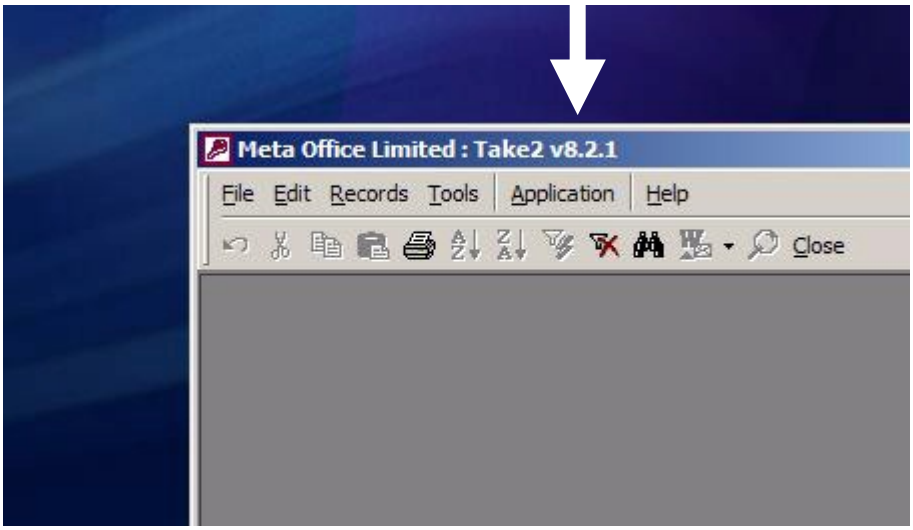
The update should be complete. Note that the version number should have changed to reflect the latest version. The version number can be located on the top left hand corner of the Take2 window.